

2021 - 2023

Strategy



ADELAIDE HEALTH INNOVATION

PARTNERSHIP



SAHMRI
South Australian Health &
Medical Research Institute



Government
of South Australia

Health
Central Adelaide
Local Health Network



THE UNIVERSITY
of ADELAIDE



Adelaide Health Innovation Partnership (AHIP) is a partnership between Central Adelaide Local Health Network, University of Adelaide and South Australian Health and Medical Research Institute (SAHMRI).

We are working together to provide world leading health outcomes for our community.

Together, our partnership delivers every step from discovery research to health care delivery. Together, our partnership can accelerate the link from research to improved health outcomes for the benefit of our community.



**Coming together is a beginning,
keeping together is progress,
working together is success**

Henry Ford

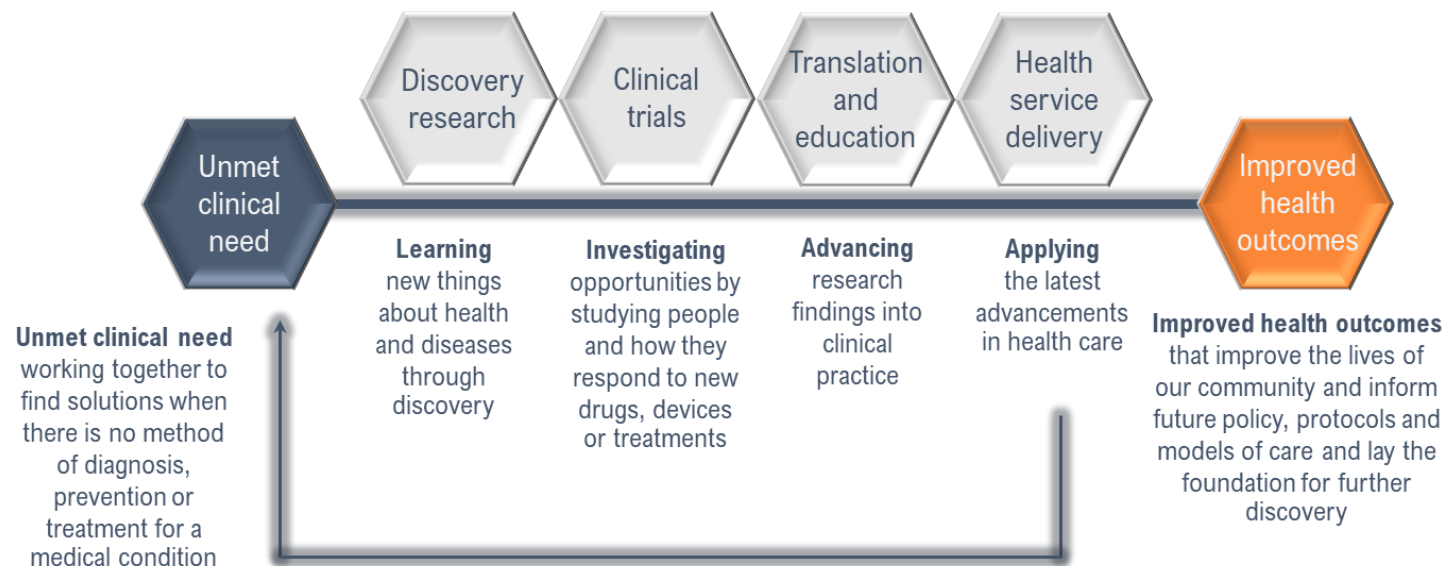

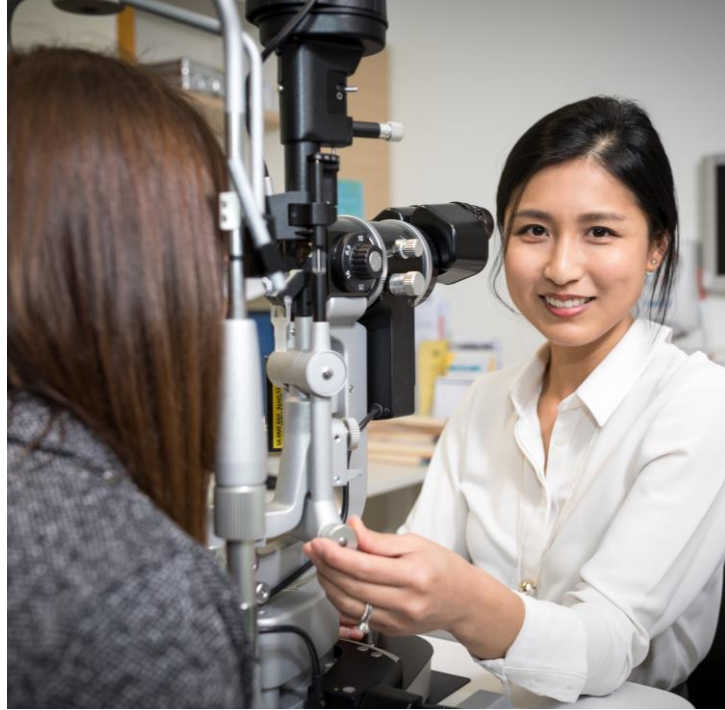

To deliver world-class
healthcare to improve
the lives of the
people we serve



Health
Central Adelaide
Local Health Network



Value proposition

Excellence

Harnessing and integrating our combined expertise and strengths to achieve excellence and impact in health and medical research, education and patient care.

Collaboration

Coming together to unlock knowledge and innovation to address some of the most serious health challenges facing the community.

Translation

Elevating knowledge, expertise and skill to translate new ideas into advanced research and clinical practice to solve unmet clinical need.

Innovation & commercialisation

Sharing our combined resources, facilities and physical spaces to increase efficiency and opportunities to interact, collaborate, innovate and commercialise

World-class

Attracting and retaining world-class talent and world-class partnership opportunities.

Our collaborative efforts focus on 5 key strategic areas

1

Collaborate and work together to improve patient outcomes by embedding research and education into clinical care

2

Develop our workforce to improve research-driven clinical care through collaborative service delivery models

3

Streamline processes to support researchers and clinicians to focus on better research and world-class health outcomes

4

Identify and support the ability to commercialise research findings so that improved health outcomes can be delivered faster

5

Work together to use and translate data to embed data-driven decision making in research and clinical care

We are committed to our vision and finding efficient ways to reach it. Measuring our success keeps us focused.

1

Collaborate and work together to **improve patient outcomes** by embedding research and education into clinical care

2

Develop our workforce to improve research-driven clinical care through collaborative service delivery models

3

Streamline processes to support researchers and clinicians to focus on better research and world-class health outcomes

4

Identify and support the ability to **commercialise research findings** so that improved health outcomes can be delivered faster

5

Work together to **use and translate data** to embed data-driven decision making in research and clinical care

SHORT-TERM GOAL BY 2023

- Facilitate and support consent for patients to participate in clinical trials
- 1% of patients participate in a clinical trial
- A workforce strategy establishes shared career progression pathways to grow our talent
- All researchers have access to a transparent and efficient model to conduct research and clinical trials
- Work in partnership to develop a commercialisation pathway that links with other partners in the wider precinct
- A model for shared clinical decision making that is underpinned by data

LONG-TERM GOAL BEYOND 2023

- Increase external research funding across our partners by 20%
- 5% of patients participate in a clinical trial
- Every clinician has the opportunity to be involved in research projects
- A single point of entry for all research and clinical trials across the partners
- A demonstrated efficient and transparent commercialisation partnership model
- Secure access to ethically controlled health information that informs clinical practice on a day-to-day basis

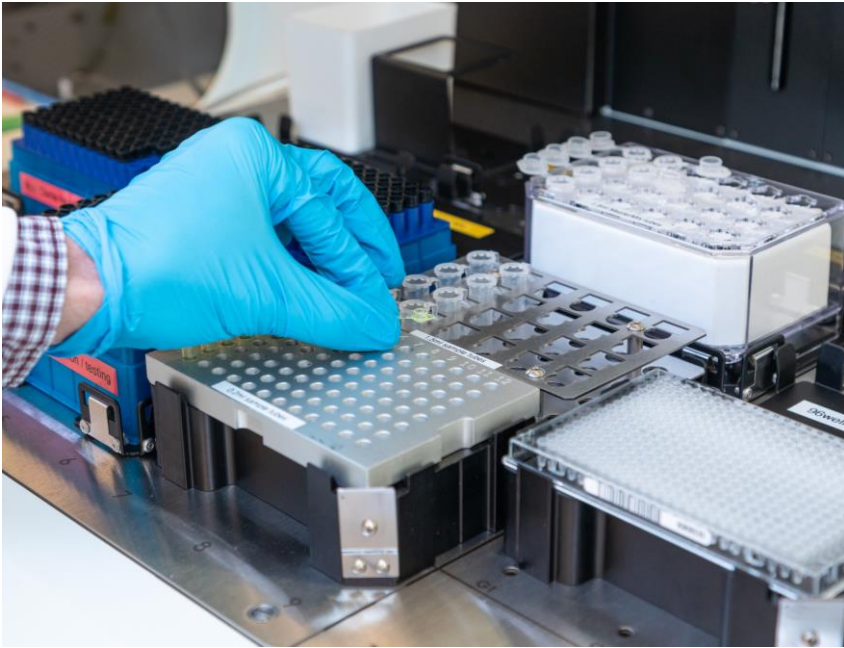

Our initial projects for 2021 - 2023

The strength of AHIP is to bring together the key elements, knowledge and skills from our partner organisations to tackle projects that will have significant impact on improving health for our community. There are 5 initial projects underway. In time, additional projects will commence.

Centre of Excellence for Aboriginal health

The Centre of Excellence for Aboriginal health will improve access and increase the provision of world-class healthcare to the Aboriginal population of South Australia

Shared Research Service

A shared research service will provide a single point of entry for researchers and industry, streamline processes and fast track approvals to support researchers to start and manage projects more efficiently

Bragg Comprehensive Cancer Centre (BCCC)

The BCCC will provide research-driven, consumer-informed cancer research, education and patient care so that South Australians receive the most advanced world-class care

Artificial Intelligence (AI) and data in health

Removing barriers to data access and linkage so that it can be used to inform artificial intelligence (AI) projects and support better data-driven clinical decision making. All AI projects will be mapped and an AI plan for AHIP will be developed.

Integrated Clinical Trials

A single, fully integrated Clinical Trials Platform across our partners will support the growth of impactful clinical studies

Principles of our partnership

- Accountable and transparent
- Inclusive culture
- Pursue excellence
- Open doors

AHIP Governance

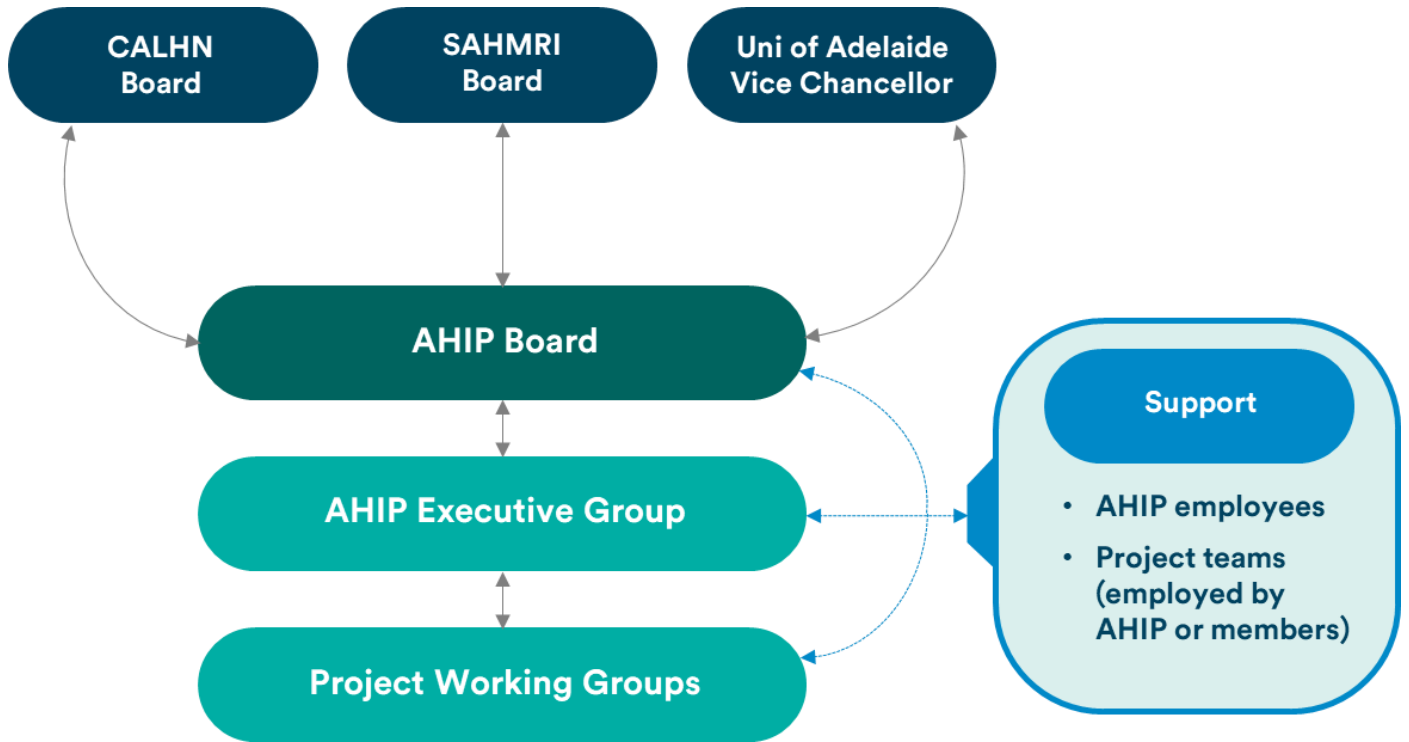



ADELAIDE HEALTH
INNOVATION
PARTNERSHIP